

22/0469/FUL

The Stables, Dale Lane, Lickey End, B60 1GZ

Proposal: Mixed use application for the stationing of caravans for residential use and the keeping of horses, with dayrooms and existing stable ancillary to that use

Recommendation: Refusal

Site Location Plan

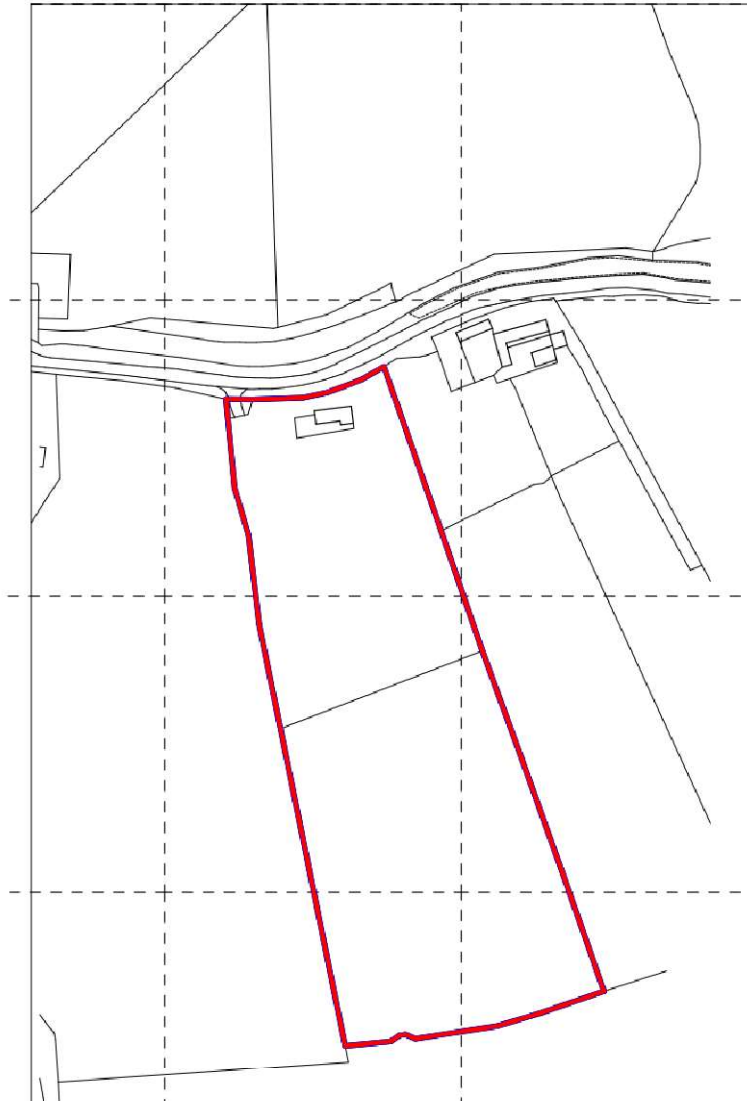

Aerial Photograph of site



Bromsgrove District Plan Proposals Map



Existing site plan

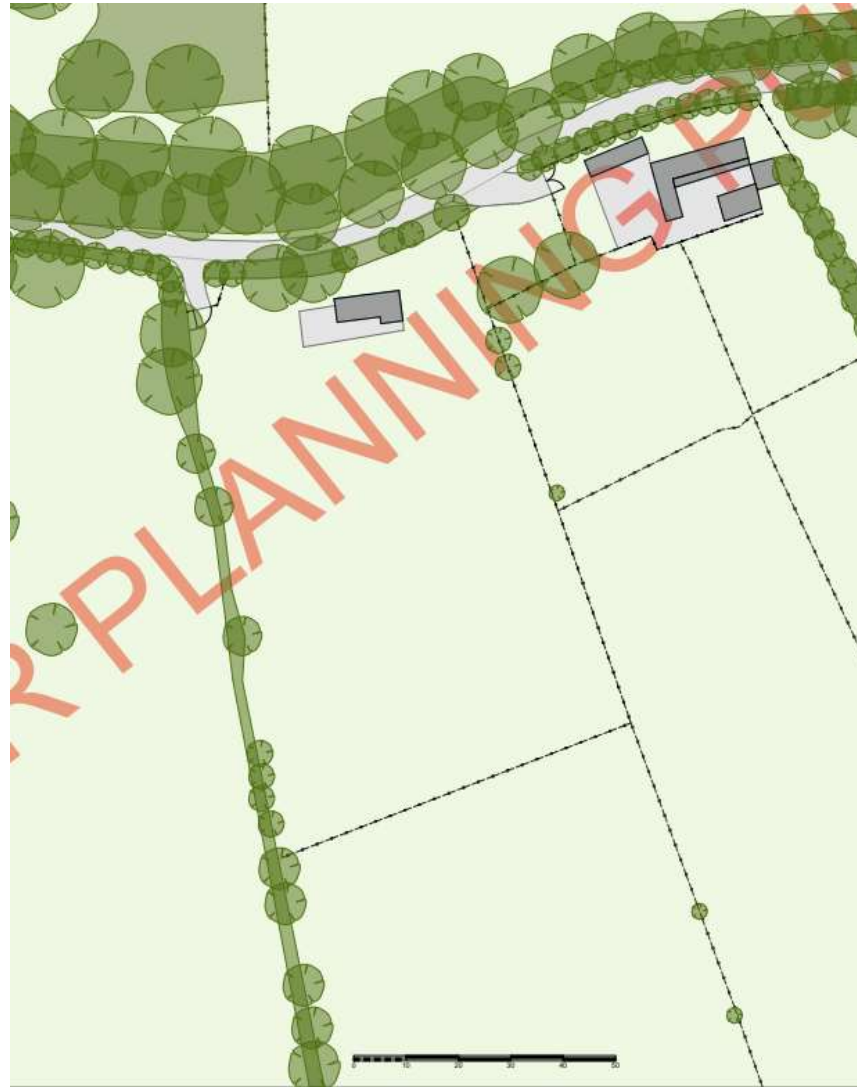

Proposed site plan



Existing and proposed cross sections

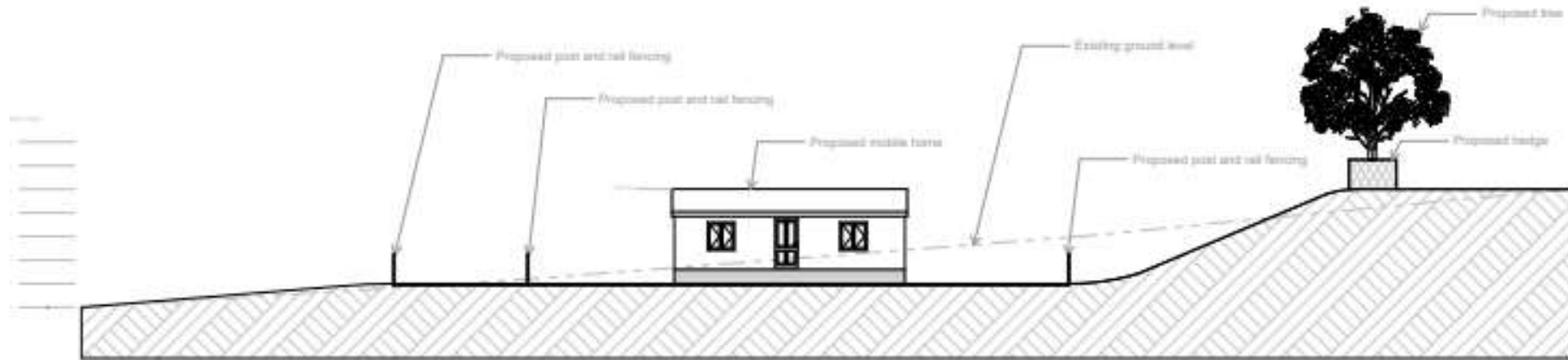

North Elevation Cross-Section (A)

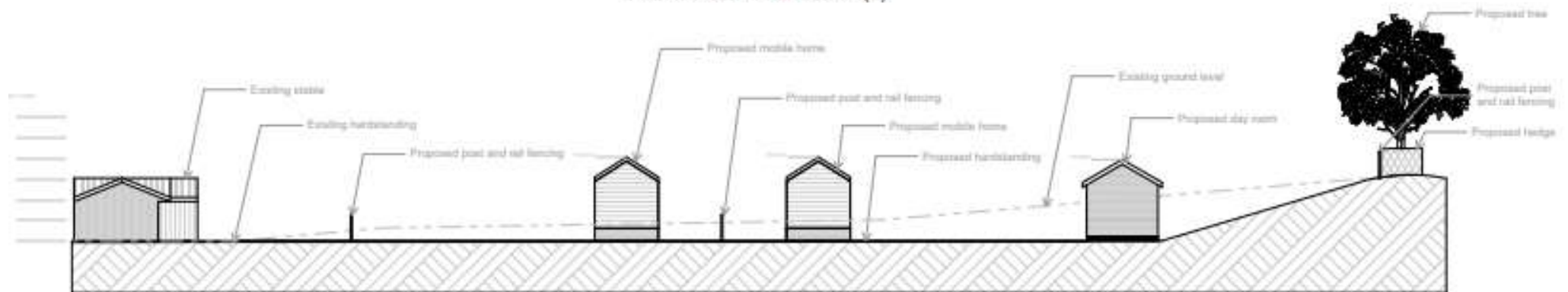

East Elevation Cross-Section (B)

Proposed day room

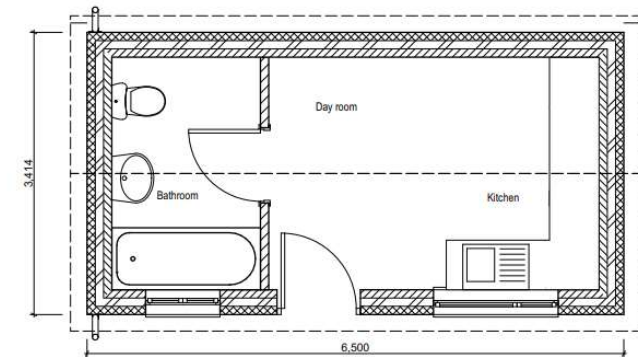
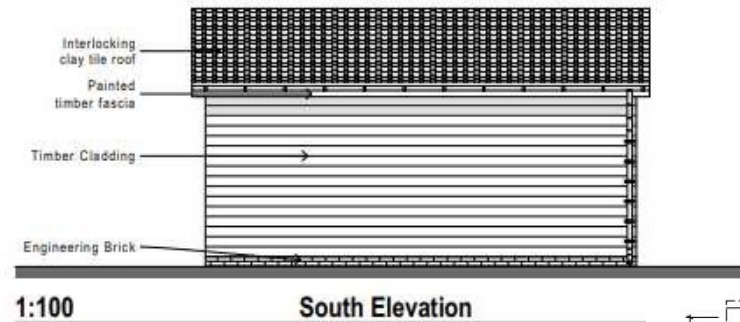
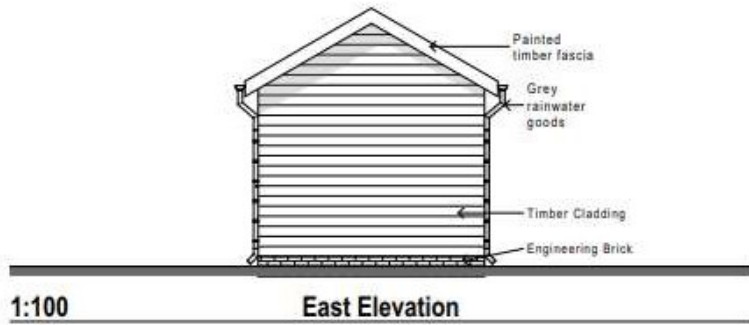
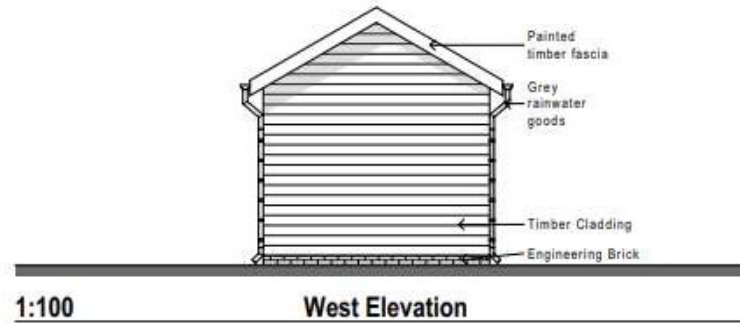
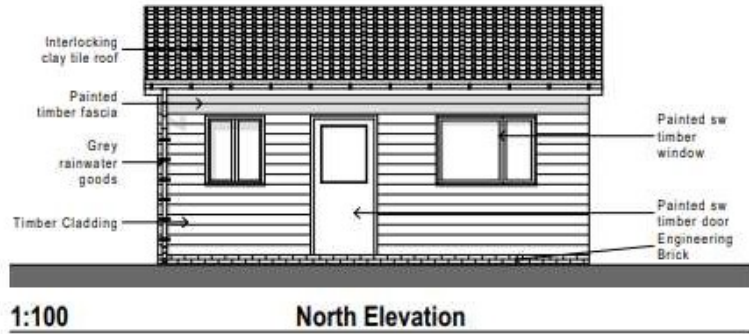

Proposed refuse store

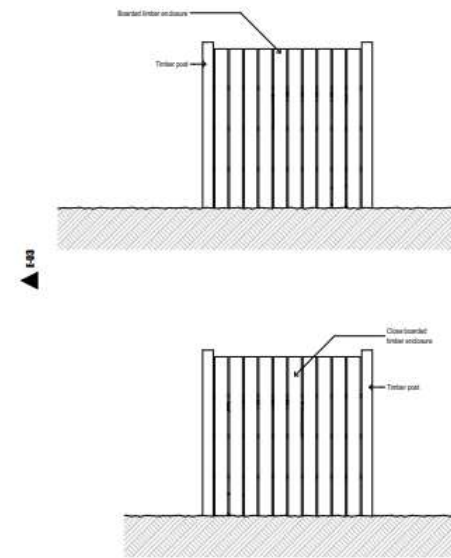
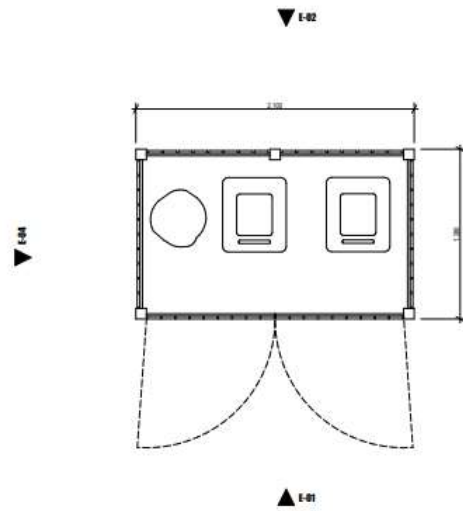
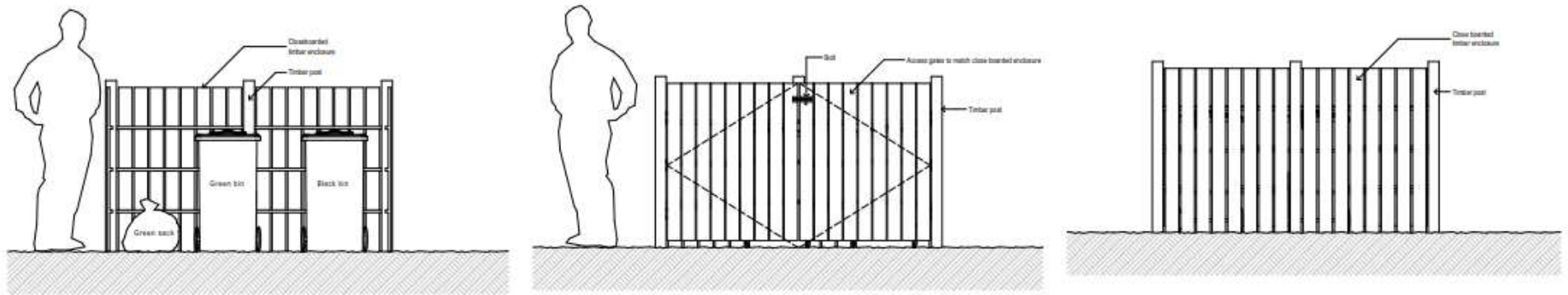

Site photos

